

Inglis. 36.

4455761

Advertised in the London Daily News and General Advertiser Nov. 2, 1875.

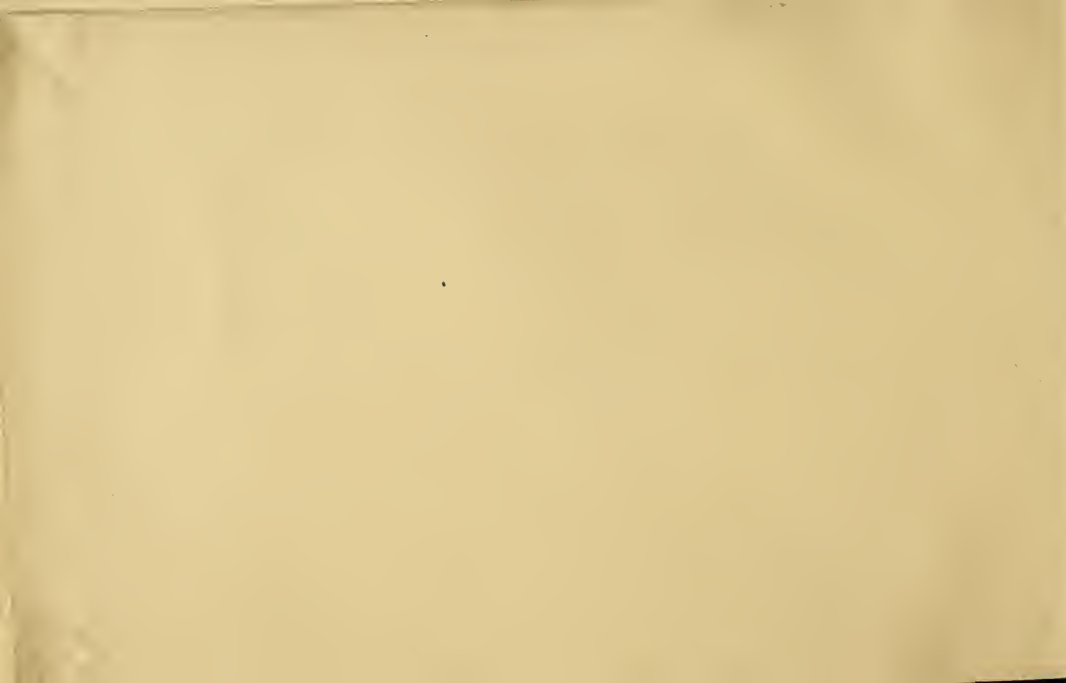

*C. Sneyd*  
CALEDONIAN COUNTRY DANCES

*Being*

*A Collection of all the Celebrated Scotch Country Dances  
now in Vogue, with the proper Directions to each Dance,  
As they are perform'd at Court, & publick Entertainments,  
for the Violin, Hoboy, or German Flute; with their Basses  
for the Bass Violin, or Harpsicord. 3<sup>d</sup> Edition.*

*Engraven in a Fair Character, and carefully Corrected. Price 2<sup>s</sup>. 6<sup>d</sup>.*

*Where these are Sold may be had variety of new Concertos, Sonatas, and Solos, Vocal  
Musick, and curious pieces for the Harpsicord.*

*London. Printed for and Sold by I. Walsh, Musick Printer, & Instrument maker to his  
Majesty, at <sup>the</sup> Harp & Hoboy in Catherine Street in the Strand*

*N<sup>o</sup>. 493*

A TABLE of the SCOTCH Country Dances contain'd in this Book.

A

Athol Bray	34
Andrew Kerr	21
A trip to the Lawndry	20

B

Border Reel	94
Bonny Lafs	69
Black as a Cole	70
Battle of the Boyn	61
Bonny Laffi take a Man	42
Betty Haggice	40
Butter'd Peafe	29
Blowzabella	26
Betty Bell	28
Boscomb Bucks	14

C

Country Bumkin	85
Colliers Daughter	82

Cork	45
------	----

D

Dusty Miller	32
Drown Drowth	13
Down the Burn Davie	10

F

Fairly shot on her	18
Fiddle Faddle	6

G

Galloway Tom	89
--------------	----

H

Hambletons Rant	81
Huzza	66
Hay my Nancie	62
Highland Laddy	53
Hare in the Corn	50

I

Jack on the Green . . . . . 33

L

Lafs Trumpony . . . . . 79

Let's shak her weall . . . . . 60

Ladds of Dunce . . . . . 44

Lady Terfichens Rant . . . . . 22

M

My ain kind Deary . . . . . 64

Mac Foffet's farewell . . . . . 57

Muirland Willie . . . . . 58

Meillionen . . . . . 38

N

New Pierot . . . . . 46

New way of wooing . . . . . 37

O

O'er Boggie . . . . . 93

P

Prince Frederick's Hornpipe . . . . . 9

R

Rifing Sun . . . . . 92

Rofs Meor . . . . . 72

Runing Footman . . . . . 68

Ragg . . . . . 24

Ranting Highland Man . . . . . 8

S

Sulters of Selkerke . . . . . 96

Scornfull Nancie . . . . . 88

Soldier Laddie . . . . . 86

Scotch contention . . . . . 77

Silly old Man . . . . . 76

St James's Bafon . . . . . 74

Sandy Laddy . . . . . 52

Steward's Rant . . . . . 5

T

The Reel of Glames . . . . . 100

The Lafs of Levenngstone . . . . . 90

Tunbridge Friisk . . . . . 80

Tweed Side	84	The Kings Arms	30
The Berks of Abergelde	83	The Lads of Leath	16
The Gun Fleet	56	The Naffau	12
The Bonny Boatman	54	W	
True Joak	49	Wap at the Widow	98
The Pump Room	48	Walley Honey	78
The Baulk	36	Willey Wilky	17

Musick Printed for I. Walfh, in Catherine Street in the Strand.

- |  |   |
|--|---|
| <p>The Compleat Country Dancing Master, containing near a Thousand Country Dances both Old and New, with Directions to each Dance, for the Violin, or Hoboy, in 3 Volumes.</p> <p>2 Collections of 30 Scotch Country Dances Set for the Harp-ficord.</p> <p>3 Books of Country Dances, containing all that are in Vogue both Old and New, Curiously Transpos'd for a single Flute.</p> <p>Forest Harmony, or a Collection of 60 Trumpet tunes for 2 Violins, 2 German Flutes, or 2 French Horns.</p> | <p>3 Collections of Jiggs and Hornpipes, Violin</p> <p>3 Books of Scotch Tunes for the Violin.</p> <p>A Book of Familiar Aires, or Song Tunes for a Violin.</p> <p>2 Volumes of choice Minuets and French Dances for the Violin.</p> <p>The Merry Musician, or a Cure for <sup>e</sup> Spleen, Being a Collection of diverting Songs, and pleasant Ballads, Set for the Violin, or German Flute, in 4 Volumes.</p> <p>A Collection of all the Ballad Operas Bound.</p> <p>Mr. Festings Minuets with Basses.</p> |
|--|---|

Steward's Rant.

5  
 ○ ○ ○ ○  
 D D D D

The 1st Man foots it to the 2d Wo. and turns her ♩ The 1st Wo. does the same ♩ Cross over two. Cu. ♩ Lead up to the top, foot it and cast off ♩ Foot it Corners and turn ♩ Foot it the other Corners and turn ♩ Lead out thro' the Man's side and turn, lead out thro' the Wo. side and turn it out ♩

## Fiddle Faddle.

⊙ ⊙ ⊙ ⊙  
D D D D

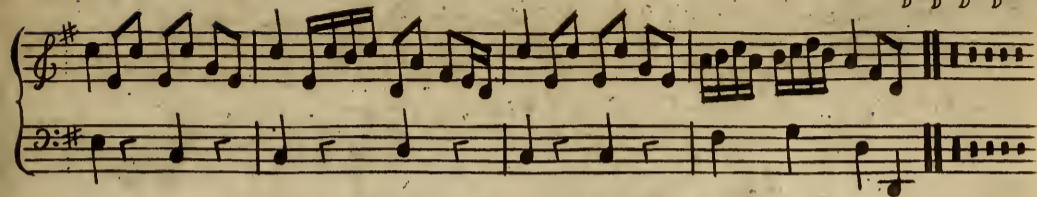

The 1st Cu. foots it and casts off  $\dot{\bar{\bar{v}}}$  then foot it again, and the Man casts off,  
 and the Wo. casts up  $\dot{\bar{\bar{v}}}$  figure contrary sides  $\dot{\bar{\bar{v}}}$  figure on your own sides  $\dot{\bar{\bar{v}}}$   
 Foot it corners and turn  $\dot{\bar{\bar{v}}}$  foot it the other corners and turn  $\dot{\bar{\bar{v}}}$  Hey contrary  
 sides  $\ddot{\bar{\bar{v}}}$  foot it to your Partner and turn it out.

## Ranting Highland Man.

⊙	⊙	⊙	⊙
D	D	D	D

The 1st Man foots it and casts off, and turns the 3d Wo. and stands in the 2d Man's Place :  
 The 1st Wo. does the same with the 3d Man : Foot it corners and turn : Foot it the other  
 Corners and turn :

Prince Frederick's Hornpipe.

9  
D D . D D

First Cu. Hey on the contrary sides, then on your own sides, and cast off and turn contrary  
Corners, First Cu. whole figure at the bottom, then at the top, lead thro' the Man's side and  
turn in the middle, then thro' the Wo. side and turn in the middle.

10 Down the Burn Davie.

⊙ ⊙ ⊙ ⊙  
D D D · D

Down the Burn Davie. A Scotch Country Dance.

⊙ ⊙ ⊙ ⊙ 11  
D D D D

Lead up all and back ↯ that again, the 1st Man moves to the 2d Wo. salute her, turn her about, and fall into their own places, the 1st Wo. and 2d Man do the same ↯. The 1st Man and 2d Wo. go back to back, and fall into their own places, the 1st Wo. and 2d Man do as much ↯. The two Men clap hands, and the two Wo. then turn all round single, then clap hands with your own, and cast off into the 2d Cu. Place ↯ Do this to the last.

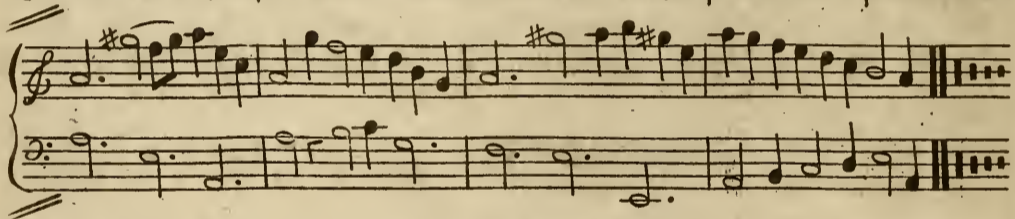
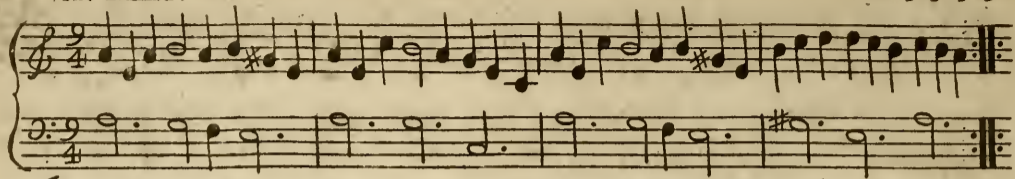

Each Strain twice.

Hands across and back again, First Cu. foot it and cast off, the 2d Cu. do the same, first Cu. change corners with the 2d Wo. and 2d Man, and lead thro' the bottom, then cast up to the top and foot it, and Right and Left half way, turn corners with your left hand, and figure in, then with your right hand and figure in, Hey on your own sides, and Right and Left quite round, and turn.

Drown Drowth.

*An earlier name was The Perth Slower Dance*

Each Strain twice.

The 1st and 2d Cu. Set all four, and turn Single ♪ Then both Cu. Back to Back with their Partners ♪. Then the 1st Cu. cross over and turn, and the 2d Cu. cast off and turn ♪ Then hands all four quite round, and each turn their Partners.

Boscomb Bucks.

○ ○ ○ ○  
D D D D

Boscomb Bucks.      A Scotch Country Dance.

The first Strain twice, and the last but once.

The 1st Cu. sett and cast off, clap hands and turn sides; the 2d Cu. do the same ; Then the 1st Cu. turn the 2d Cu. across, and turn Partners ; The 1st Man change places with the 2d Wo. and the 1st Wo. with the 2d Man, then all four sett and turn single, then right and left half round, then sett and cast off ;

## The Lads of Leath.

Each Strain twice.

The 1st Cu. Ballance, or sett twice, and cast down in the 2d Cu. Place ♪ Then Bal-  
 lance again, and cast down below the 3d Cu. ♪ Then lead thro' the 3d Cu. and pass on  
 the outside of the 2d Cu. into your own Places ♪ Then right hand and left and turn  
 your Partners ♪

Willey Wilky.

The 1st Cu. foot it and turn fingle, all four Hands with the 2d Cu. and back again, cross over, Figure in, lead up and then down, and then lead thro' the 2d Cu. at top.

rally mot, en ner.

D D D D

19

Fairly shot on her. A Scotch Country Dance.

The 1st Man foot to the 2d Wo. and turn hands, the 1st Wo. do the same to the 2d Man, First Strain. The 1st Cu. cast off and sett again, cast off behind the 3d Cu. and sett, then the same to the Top, Second Strain. The 1st Cu. go the whole Figure with the 2d Cu. then gallop down and up, and cast off in the 3d Cu. Place, 3d Strain.

## A Trip to the Laundry.

D D D D

Right Hands, sideways, half round, set and turn Single ♪ First Cu. lead thro' the  
 3d Cu. and Right Hands again ♪ Hey on the contrary sides, and turn Partners ♪  
 Hey on your own Sides, and cast off ♪

Andrew Kerr.

The 1<sup>st</sup> Cu. foot it and cast off one Cu. and turn  foot it and cast off the 3<sup>d</sup> Cu. and turn   
 lead up to the top cast off and turn. Right hand and Left with the 2<sup>d</sup> Cu.  the 1<sup>st</sup> man foot  
 it with the 3<sup>d</sup> Wo. and turn the 1<sup>st</sup> Wo. and 2<sup>d</sup> man at the same time, the 1<sup>st</sup> man foot it  
 with the 2<sup>d</sup> Wo. the 1<sup>st</sup> Wo. the 3<sup>d</sup> man  Right hand and Left with the 3<sup>d</sup> Cu. then hands  
 round, all fix till you come into the 2<sup>d</sup> Cu. place  

Lady Terfichens Rant .

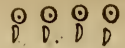

Lady Terfichens Rant a Scotch Country dance .

Foot it cros - ways, first Cu . cros, over two Cu . lead up to the top and foot a little . cast off one Cu . foot it and back to back . and right hands and Left with the upper most Cu .

Ragg.

Ragg, a Scotch Country dance.

Cross over down one Cu. and turn hands, then down the next Cu. the same way and turn hands. the wo. turns the upper Man with one hand. her partner with the other. the man does the like at the same time. only at the last, Dancers turn with both hands.

## Blowzabella •

Blowzabellā a Scotch Country dance .

The 1<sup>st</sup> Cu . foots it and cast off ; first foots it again and cast off below  
 the 3<sup>d</sup> Cu . ; first Cu . leads up to the top . and cast off ; first Cu .  
 leads thro the 3<sup>d</sup> Cu . ; first Cu . turns hands ; first Cu . turns back  
 again ; the 1<sup>st</sup> Cu . foots it ; and then clap hands ; the 1<sup>st</sup> man double  
 figures thro . the 3<sup>d</sup> Cu . 1<sup>st</sup> Wo . at the same time double figuers,  
 thro the 2<sup>d</sup> Cu .

## Bafsey Bell.

Two first Cu. fall back and cross over. and so back again to their places. cross over and figure in. lead thro' the 3<sup>d</sup> Cu. cast up and turn hands.

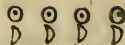

Each Strain twice .

The 1<sup>st</sup> man and Wo • fet, foot it and turn ♪ the 1<sup>st</sup> man does the same with the 2<sup>d</sup> Wo • as at the same time doth his partner with the 2<sup>d</sup> man ♪ The 1<sup>st</sup> Cu • crabs over below the 3<sup>d</sup> Cu • . ♪ Then flip up the middle to the top, foot it and cast off . .

## The Kings Arms .

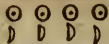

The Kings Arms. a Scotch Country dance.

The 1<sup>st</sup> man cast down. the 2<sup>d</sup> wo. cast up at the same time and then cast back again into their own places; their partners do the same; the 1<sup>st</sup> man figures round the 3<sup>d</sup> man, 1<sup>st</sup> wo. figures round the 3<sup>d</sup> wo. at the same time and turn her partner in the 3<sup>d</sup> Cu. place; the 1<sup>st</sup> man figures round the 2<sup>d</sup> man. 1<sup>st</sup> wo. figures round the 2<sup>d</sup> wo. at the same time and turn at top; 1<sup>st</sup> man foots it with the 2<sup>d</sup> wo. and turns her; 1<sup>st</sup> wo. does the same with the 2<sup>d</sup> man; 1<sup>st</sup> and 2<sup>d</sup> Cu. goes cross hands half round with their right hands. back with their left and cast off; 1<sup>st</sup> and 2<sup>d</sup> Cu. right and left quite round.

## Duffy Miller .

Lead thro the 2<sup>d</sup> Cu. and on the Outside of the 3<sup>d</sup> Cu. meet and turn i  
 the same up i turn Corners i Foot i and turn i

## Jack on the Green .

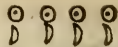

Figure on Own sides Foot it to Partners, then to sides, turn single after Each 1<sup>st</sup> man turn  
 3<sup>d</sup> Cu • half round and cast up into 2<sup>d</sup> Place, Wo • the same back again change sides and foot  
 it cast up change sides and foot it and cast off

Athol Bray. a Scotch Country dance.

The 1<sup>st</sup> Cu. foots it and cast off; the 1<sup>st</sup> Cu. foots it again 1<sup>st</sup> man casts down and the 1<sup>st</sup> wo. casts up; the 1<sup>st</sup> man Heys with the 2<sup>d</sup> and 3<sup>d</sup> wo. 1<sup>st</sup> wo. heys at the same time with the 2<sup>d</sup> and third men; 1<sup>st</sup> man heys with the 2<sup>d</sup> and 3<sup>d</sup> men 1<sup>st</sup> wo. at the same time heys with the 2<sup>d</sup> and 3<sup>d</sup> we.; the 1<sup>st</sup> man foots it with the 3<sup>d</sup> wo. and turns her 1<sup>st</sup> wo. does the same at the same time with the 2<sup>d</sup> man; then the 1<sup>st</sup> man foots it with the 2<sup>d</sup> wo. and turns her 1<sup>st</sup> wo. does the same at the same time with the 3<sup>d</sup> man; the 1<sup>st</sup> Cu. leads through the 2<sup>d</sup> and 3<sup>d</sup> men and turn in the 2<sup>d</sup> Cu. Place; then the 1<sup>st</sup> Cu. leads through the 2<sup>d</sup> and 3<sup>d</sup> we. and turn in the 2<sup>d</sup> Cu. Place.

## The Baulk.

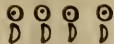

First man take hands with his Partner & lead her down the middle the man go on the Wo. side & the Wo. on the man side then 1<sup>st</sup> man side with Foot & Elbow the 2<sup>d</sup> wo. & 1<sup>st</sup> wo. side with foot & Elbow. the 2<sup>d</sup> man and turn sides to their own Places

Cross over with their partners and go round the 1<sup>st</sup> Cu. till the 1<sup>st</sup> man comes in the 2<sup>d</sup> mans place and 1<sup>st</sup> Wo. in the 2<sup>d</sup> Wo. Place then 1<sup>st</sup> man cross over with the 1<sup>st</sup> Wo. and 1<sup>st</sup> Wo. with the 2<sup>d</sup> man then all four clap hands and hands half round and turn single . .

New way of Wooing .

The 1st Cu. cast off and lead through the 3d - 1st Cu. cast off again and lead up to the Top - the 1st and 2d Cu. foot it . then clap hands . foot it again . Clap as before 1st Cu. cast off .

Meillionen.

Meillionen. a Scotch Country dance .

Lead up a D .	First man two flips	fall back both
forwards and	cross the Room one	Meet again
back that	way . the Wo . the	
again	other	back again
	to your places	

Clap both your hands then clap each others . right hands against one anothers . clap both your own hands again then clap left hands . then clap both hands again . then clap your Breasts . then meet both your hands against one another . the same again only clap left hands first

---

First Man fides with the next Wo . and his Wo . with the next man . doing the like till you come to your own places . the rest following and doing the same .

Betsy Haggice .

♩ ♪ ♪ ♪

---

Lead up all and fall back . that again  sett to your own and fall back . then Arms with your own 

---

The 1st Man and 2d Wo . walk round their own and stand before them then go the Hey till the 1st Wo . and 2d Man meet Each other . then give right hands to each other . and left hands to your own . the 1st Cu . being in the 2d Cu . place . and the 2d Cu . in the 1st Cu . place . then take hands all four and go round . do this to all . the rest following 

---

The two 1st Men take hands and go to the wall . their We . following them . and fall back betwixt them . then take hands and fall back . the 1st and 2d Man give hands behind them and go half round . the 1st Cu . being in the 2d Cu . place . and the 2d Cu . in the 1st Cu . place . then Arms with your own . do this to all . the rest following 

---

The two 1st We . lead to the wall . and their Men follow them and fall bettwixt them . then the 1st and 2d Wo . lead their Men round into their own places . the 1st Man and 2d Wo . change places . and the 1st Wo . and 2d Man change places . then take hands all four and go half round and the 1st Cu . cast off into the 2d Cu . place do this to all . the rest follow .

42  
Bonny Lassi take a man.

Bonny Lassi take a man • a Scotch Country dance •

The 1<sup>st</sup> man put his Wo • from him and the 2<sup>d</sup> man pull his Wo • to him and sett • then the 1<sup>st</sup> man and 2<sup>d</sup> Wo • back to back • and go round their partners both on the left hand at the same time then the 2<sup>d</sup> man and 1<sup>st</sup> Wo • turn right hands round to the figure of a Diamond; the 1<sup>st</sup> man turn the 2<sup>d</sup> Wo • and right hands round • then each to their own partners • and hands round • till they come to the Diamond again; each man cross over with his own Wo • with their left hands one to the other then back again to the left • till they come all on a Row longways • then clap both hands against each other the 1<sup>st</sup> man cast off to the left hand • and his Wo • follow him • the 2<sup>d</sup> Wo • cast off to the left hand • and her man follow her • then each cross over with his own partner • the 1<sup>st</sup> Cu • being in the 2<sup>d</sup> Rank; then move to the left hand to each others places and clap hands the same back again • then right and left twice • each beginning with his own partner • then hands half round to the left •

4/4 Lads of Duncce

Two Cu. flip down and up footing and cast off by turns ; Change over lead to the Wall  
 back again and turn Partners = 2 Men lead as before = foot Corner ways and turn ;  
 Crofs over 2 figure right and left =

Cork

Cross over and turn hands, the 2<sup>d</sup> Cu. do the same. then right hands and left. Jigg up and down and cast off. Hands and cross dance to the 2<sup>d</sup> Wo. and turn, the other Cu. do the same.

New Pierot .

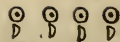

Set and cast off and cast up again . then set a cross and turn single  
 2<sup>d</sup> Cu . do the same . then all four hands round and back again .  
 the two men and two we . fall back meet and turn hands with  
 their partners . then fall back again as before . then right hand  
 and Left .

## The Pump Room

The 1<sup>st</sup> Cu. cast off one Cu. and then another Cu. lead up the middle and set and cast off into the 2<sup>d</sup> Cu. place. lead your partner down and then up and turn your partner, with both hands. then lead thro the bottom and top and turn.

True Joak

The 1<sup>st</sup> Wo • leads the two first men round the 2<sup>d</sup> Wo • into their own Places and turn single; the first man leads the 2<sup>d</sup> Wo • round the 2<sup>d</sup> man into their own Places and turn single; The 1<sup>st</sup> man turns the 2<sup>d</sup> Wo • and all four hands round; Back to Back and right hand and left :

## Hare in the Corn

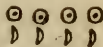

The 1<sup>st</sup> Cu. cross over, half figure at bottom; the 2<sup>d</sup>. do the same; clap to your partner, then sides and turn sides till the first Cu. is in the 2<sup>d</sup> Cu. place; clap sides, clap to your partner and turn; lead up with the 2<sup>d</sup> Cu. and Jigg it, Jigg it and cast off; lead down with the 3<sup>d</sup> Cu. Jigg it and cast up, 3 men take hands, cast back to the wall and Jigg it, the wo. do the same, meet and turn single. Right hand and Left at top.

## Sandy Laddy

The 1<sup>st</sup> man set to the 2<sup>d</sup> Wo • turn fingle; the first Wo • and 2<sup>d</sup> man do the same hands round all four and turn fingle back to back and right hand and left, half round i

# Highland Laddy.

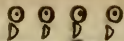

53

Each Strain twice .

The 1<sup>st</sup> man set to the 2<sup>d</sup> Wo. foot it and turn the 1<sup>st</sup> Wo. and 2<sup>d</sup> man do the same the 1<sup>st</sup> Cu. cross over below the 3<sup>d</sup> Cu. then flip up the middle to the top. foot it and cast off .

The Bonny Boat man •

© D D D D

The Bonny Boat man. a Scotch Country dance.

First Cu. meet. sett and turn S. the 1<sup>st</sup> wo. cast off in-to the 2<sup>d</sup> improper. her partner at the same time follows her and casts off to the 2<sup>d</sup> improper. the 2<sup>d</sup> Cu. doing the same: then the two men hands and lead thro the we. to the same. then all clap. and all hands quite round. the two we. do the same. then all clap. and hands half round. and turn S.

56  
The Gun Fleet.

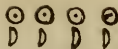

Lead to the wall and back again. and turn S. i. cros over and half figure. lead thro' Sides. Hey on the Contrary Sides.

Lead up all man change places with the 2<sup>d</sup> man and lead out then lead in the 1<sup>st</sup> man  
 Wo doing the same the men and We fall back then meet and foot it the 2<sup>d</sup> man  
 Cu being in the 1<sup>st</sup> place cast off fall back and foot it as before and cast  
 off do this to the left.

## Muirland Willie.

Muirland Willie. a Scotch Country dance.

The 1<sup>st</sup> man goes round his own wo. the 2<sup>d</sup> wo. follows him. then fall into their own places. the 1<sup>st</sup> wo. and 2<sup>d</sup> man do as much; the 1<sup>st</sup> man and 2<sup>d</sup> wo. cross over & turn S. then take all hands. go a quarter round and turn S. then the other Cu. cross over & turn S. then take all hands and go round till you come to your own places. & then cast off to the 2<sup>d</sup> place. do this to the last; the 1<sup>st</sup> Cu. lead up. the 2<sup>d</sup> Cu. lead down back again: that again. the two men go between their own we. and go round them into their own places. then take all hands go half round and turn all S. the we. do as much round the men. then take hands and go half round. then the 1<sup>st</sup> Cu. cast off. do this to the last;

Lets fhak her Weall .

⊙ ⊙ ⊙ ⊙  
D D D D

The 1<sup>st</sup> man turn his partner half round and foot it • then hold both hands and pull round the 2<sup>d</sup> Wo • into the 2<sup>d</sup> Cu • place • the 2<sup>d</sup> Cu • do the same • the 1<sup>st</sup> and 2<sup>d</sup> Cu • take their partners by both hands • then one flip up and the other down • and back again then fall back and turn S • the 2<sup>d</sup> Cu • flip up the middle • and the 1<sup>st</sup> Cu • down • the 1<sup>st</sup> Cu • flip up the middle • and the 2<sup>d</sup> Cu • down • then the 1<sup>st</sup> Cu • cast off into the 2<sup>d</sup> Cu • place • and the 2<sup>d</sup> Cu • lead up •

Battle of the Boyn.

The 1<sup>st</sup> and 2<sup>d</sup> men leads through the two We. and turn in their own places. The two We. does the same. 1<sup>st</sup> and 2<sup>d</sup> Cu. clap hands. 1<sup>st</sup> Cu. leads through the 2<sup>d</sup> then the 1<sup>st</sup> Cu. crosfs over and half figure at top.

Hay my Nancie.

♩ ♩ ♩ ♩

Hay my Nancie. a Scotch Country dance •

The 1<sup>st</sup> man cast off, his partner follows him, and then foot it in the 2<sup>d</sup> Cu. place. first man follows his partner back again • and foot it at the Top. first man foots it with 2<sup>d</sup> Wo and turns her. their partners does the same. The 1<sup>st</sup> Cu. back to back • cast off. 1<sup>st</sup> Cu. back to back again. 1<sup>st</sup> man cast down and the 1<sup>st</sup> Wo. cast up at the same time. The 1<sup>st</sup> man turns the 3<sup>d</sup> Wo. 1<sup>st</sup> Wo. at the same time turns the 2<sup>d</sup> man and then her partner with her left hand. and then do the same at the other Corner •

## My ain kind Deary.

My ain kind Deary • a Scotch Country dance •

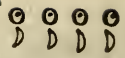

The 1<sup>st</sup> Cu. foots it and cast off ♪ 1<sup>st</sup> Cu. foots it in the 2<sup>d</sup> Cu. place and lead through  
 the 3<sup>d</sup> Cu. ♪ 1<sup>st</sup> man foots it with the 3<sup>d</sup> Wo. and turns her, his partner doing the  
 same at the same Time with the 2<sup>d</sup> man ♪ The 1<sup>st</sup> Cu. does the same at the other  
 corners. † first and 2<sup>d</sup> Cu. hands acrofs quite round with their Right Hands and foot  
 it ♪ then do the same back again with your Left Hands ♪ first Cu. foots it and turns ♪  
 1<sup>st</sup> and 2<sup>d</sup> Cu. Right and Left quite round •

66  
Hu z za .

Huzza. a Scotch Country dance.

The 1<sup>st</sup> Cu. foots it and turns in first Cu. cros over and half figure at Top

The 1<sup>st</sup> man goes round the 3<sup>d</sup> man on the right hand side 1<sup>st</sup> Wo. does the same  
 at the same Time round the 2<sup>d</sup> Wo. 1<sup>st</sup> Cu. turns in the 2<sup>d</sup> Cu. place. The 1<sup>st</sup>  
 man figures round the 3<sup>d</sup> Wo. 1<sup>st</sup> Wo. at the same Time figures round the 2<sup>d</sup>  
 man. and turn again in the 2<sup>d</sup> Cu. place.

## Runing Footman.

The 1<sup>st</sup> man heys with the 2<sup>d</sup> and 3<sup>d</sup> Wo • his partner at the same time Heys with the 2<sup>d</sup> and 3<sup>d</sup> men then Hey on your own sides 1<sup>st</sup> Cu • cros over below the 2<sup>d</sup> Cu • and then below the 3<sup>d</sup> 1<sup>st</sup> Cu • leads up the middle to the Top • foot it and cast off •

The two 1<sup>st</sup> men dance round partners 1<sup>st</sup> man lead his partner thro the 2<sup>d</sup> Cu. the two 1<sup>st</sup> Wo. figure round the men. then 1<sup>st</sup> Wo. lead her partner thro the 1<sup>st</sup> man sett to the 2<sup>d</sup> Wo. and turn single the 1<sup>st</sup> Wo. sett to 2<sup>d</sup> man 1<sup>st</sup> Cu. cast off 1<sup>st</sup> man takes his partner and draws her quite round 3<sup>d</sup> Cu. and round 2<sup>d</sup> ♪

Black as a Cole. a Scotch Country dance.

Each Strain twice.

The 1<sup>st</sup> Cu. turn sett and cast down; then turn sett and cast up again; the 1<sup>st</sup> man take hands with the 3<sup>d</sup> Cu. the 1<sup>st</sup> wo. takes hands with the 2<sup>d</sup> Cu. and turn 'em half round. then turn his partner; the 1<sup>st</sup> man turn the 2<sup>d</sup> Cu. the 1<sup>st</sup> wo. the 3<sup>d</sup> Cu. half round. and turn partners;

Rofs Meor •

This is a handwritten musical score for a piece titled "Rofs Meor". The score is arranged in six staves, organized into three systems of two staves each. The first system consists of a treble clef staff and a bass clef staff. The second system also consists of a treble clef staff and a bass clef staff. The third system consists of a treble clef staff and a bass clef staff. The music is written in a key signature of one sharp (F#) and a common time signature (C). The notation includes various note values, rests, and articulation marks such as 't' (trill) and 'f' (forte). In the top right corner of the first system, there are four circled letters: 'D', 'D', 'D', and 'D'. The score concludes with double bar lines and repeat signs at the end of each system.

Rofs Meor. a Scotch Country dance.

Each Strain twice.

The 1<sup>st</sup> and 2<sup>d</sup> men lead thro' the two we. the we. lead thro the men.  
and all turn S.  $\ddot{\text{v}}$  the 1<sup>st</sup> Cu. whole figure thro' the 2<sup>d</sup> Cu. and sett  
and cast off  $\ddot{\text{v}}$  cross over round 3<sup>d</sup> Cu. lead thro' the 3<sup>d</sup> Cu. and  
thro the 2<sup>d</sup> Cu. right and left with the 3<sup>d</sup> Cu  $\ddot{\text{v}}$

74  
St. James Bafon.

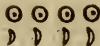

St. James Bafon. a Scotch Country dance .

A Double dance .

The 1<sup>st</sup> Cu. Gallop down the middle and up to the Top and cast off ;  
 the 2<sup>d</sup> Cu. do the same ; the 1<sup>st</sup> man turn the 3<sup>d</sup> wo. and 1<sup>st</sup> wo. the 2<sup>d</sup> man  
 and turn partners ; the 1<sup>st</sup> man turn the 2<sup>d</sup> wo. and 1<sup>st</sup> wo. 3<sup>d</sup> man and  
 turn partners ; the 1<sup>st</sup> man and 2<sup>d</sup> wo. foot it and turn ; 1<sup>st</sup> wo. and 2<sup>d</sup>  
 man the same ; the 1<sup>st</sup> Cu. cross over and figure in ; then right & left.

## Silly Old Man.

The 1<sup>st</sup> man and 2<sup>d</sup> Wo • clap Hands with Each other and turn single • then right and left half round ♪ the other Cu • do the same ♪ then cross over and half figure ♪ then lead thro' the Bottom and thro' the top • cast off and turn ♪

Scotch Contention.

The 1<sup>st</sup> Cu. lead thro the 2<sup>d</sup> Cu. and cast up again then the 1<sup>st</sup> Wo. turn the 2<sup>d</sup>. man then cross over below the 2<sup>d</sup> Cu. then below the 3<sup>d</sup> Cu. and lead through both Cu. and cast of then the Wo. fall Back and the men follow them and turn single then men fall Back and the We. follow them and turn single clap hands side then all four single then clap hands and turn round and cast off .

## Walley Honey

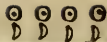
  
 D D D D

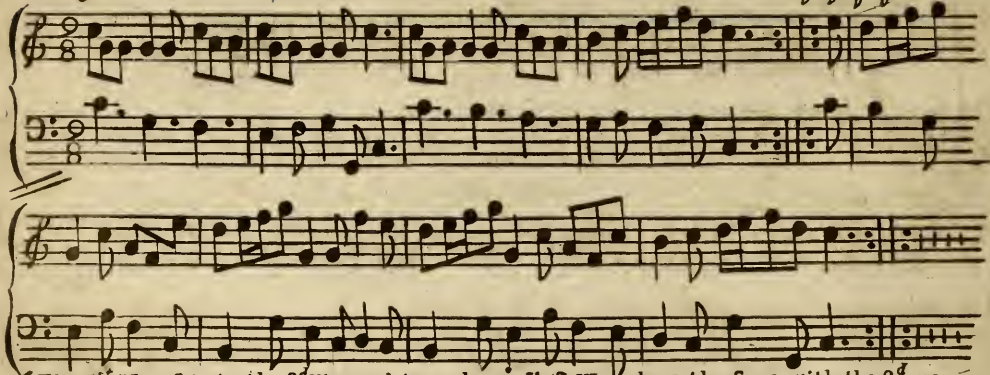

The 1<sup>st</sup> Man sets to the 2<sup>d</sup> Wo. and turns her - first Wo. does the same with the 2<sup>d</sup> man  
 The 1<sup>st</sup> and 2<sup>d</sup> men leads out first and 2<sup>d</sup> We. does the same at the same Time and  
 then turn your partner - The 1<sup>st</sup> and 2<sup>d</sup> Cu. right and left half round.

Las Trumponey

1 1 1 1

First Man turn the 2<sup>d</sup> Wo. and cast off. The 2<sup>d</sup> Wo. turn the 1<sup>st</sup> man and cast off. lead to the wall. Back again all four take hands and go quite round. The 1<sup>st</sup> Cu. lead thro the 2<sup>d</sup> Cu. and cast off and foot it to each other then turn Hands.

## Tunbridge Frisk.

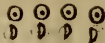

First and 2<sup>d</sup> Cu. foot it and turn then 1<sup>st</sup> and 2<sup>d</sup> man foot it and turn two Wo. do the same 1<sup>st</sup> man cast of two Cu. 1<sup>st</sup> Wo. cast of one Cu. and cast up again foot it and turn in the 2<sup>d</sup> Cu. Place.

## Hambletons rant

 ○ ○ ○ ○ 81  
 D, D, A, D

The two men take Hands and fall Back, then meet their Partners and turn single, the two We • doing the like, afterwards all four take hands and go half round and turn single, then half round and back again, then the Double figure, and the 1<sup>st</sup> Qu • lead down the middle •

## Colliers Daughter

Cross over and figure round the next Cu. then figure in below the Wo. turns the 1<sup>st</sup>. man then her partner then the 2<sup>d</sup>. man and her partner who does the same by the Woman.

The Berks of Abergelde

83

The 1<sup>st</sup> Cu. foots it cast off and turn  $\bar{\cdot}$  1<sup>st</sup> Cu. foots it again cast up and turn  $\bar{\cdot}$  The 1<sup>st</sup> and 2<sup>d</sup> Cu. hands across quite round with their right hands  $\bar{\cdot}$  Back again with their left hands  $\bar{\cdot}$  1<sup>st</sup> man foots it with the 2<sup>d</sup> Wo. and turns her  $\bar{\cdot}$  their partners do the same  $\bar{\cdot}$  The 1<sup>st</sup> Cu. cross over and half figure at Top  $\bar{\cdot}$  first and 2<sup>d</sup> Cu. right and left quite round •

## Tweedfide

First man dance the Minuet step with the 2<sup>d</sup> Wo. right and left with the 3<sup>d</sup> Cu. Then the 1<sup>st</sup> man turn the 3<sup>d</sup> Wo. and the 1<sup>st</sup> Wo. with the 2<sup>d</sup> man and then his own Partner then the 1<sup>st</sup> man turn the 2<sup>d</sup> Wo. and the 1<sup>st</sup> Wo. the 3<sup>d</sup> man and turn Partners.

Country Bumkin.

Two Cu. fall back. foot it and change over, the like again, cross over twice to below, lead to the top. foot it and cast off.

## Soldier Ladie .

○○○○  
D D D D

## Soldier Ladie. a Scotch Country Dance .

The 1st Man Heys with the 3d Cu. his partner at the same time Heys with the 2d Cu. then the 1st Man Heys with the 2d Cu. 1st Wo. at the same time Heys with the 3d Cu. 1st Cu. leads thro' the 2d and 3d Wo. and turn in the 2d Cu. place 1st Cu. leads through the 2d and 3d Men and turns at top The 1st Cu. Back to Back and cast off and turn the 2d Cu. does the same 1st Man leads the 2d Wo. off and turns her 1st Wo. leads the 2d Man off and turns him 1st Man cast off at the same time .

88.  
Scornfull Nancy.

First and 2<sup>d</sup> men side to their partners once go Back to Back then 1<sup>st</sup> man side to the 2<sup>d</sup> man and the 1<sup>st</sup> Wo to the 2<sup>d</sup> Wo at the same time and go back to back then turn sides and turn your partner in the 2<sup>d</sup> place then go the whole figure with the 2<sup>d</sup> Cu.

First man turn his partner round and foot it clap hands twice and cast off in 2<sup>d</sup> Cu • place; then do the same and cast off into 3<sup>d</sup> Cu • place; lead thro the 3<sup>d</sup> Cu • and turn single. then lead thro the 2<sup>d</sup> Cu • turn single and sett 1<sup>st</sup> Cu • take hands and flip one step down and one back again then cast off and turn

The Lads of Levensstone.

♩ ♪ ♫ ♮  
D B D D

The Lafs of Levengstone a Scotch Country dance .

Lead up all a D . forward and back ÷ that again ÷ We . go all to the wall and stand . Men go up to your own We . and peep four times on each side behind them . fall all to your places and turn S . then Men go to the wall and stand . We . go up to your backs and peep four times then fall to your places and turn S . ÷

---

Sides all ÷ that again ÷ as before the Men going first .

---

Arms all ÷ that again ÷ as at the first .

Rising Sun •

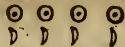

The 1<sup>st</sup> man sets to the 2<sup>d</sup> Wo<sup>o</sup> and turns her  $\dot{\bar{m}}$  1<sup>st</sup> Wo • and 2<sup>d</sup> man do the same  $\dot{\bar{m}}$  cross  
 over and half figure  $\dot{\bar{m}}$  then right & left quite round  $\dot{\bar{m}}$  1<sup>st</sup> man turns 3<sup>d</sup> Wo • 1<sup>st</sup> Wo • 2<sup>d</sup> man  
 at the same time • and turn partners  $\dot{\bar{m}}$  1<sup>st</sup> man turns the 2<sup>d</sup> Wo • and 1<sup>st</sup> Wo • 3<sup>d</sup> man  
 at the same time • then partners  $\dot{\bar{m}}$  cross corners  $\dot{\bar{m}}$  right and left with the 2<sup>d</sup> Cu • quite  
 round •

O'er Boggie.

⊙ ⊙ ⊙ ⊙  
D D D D

The 1<sup>st</sup> Cu. leads through the 2<sup>d</sup> Cu. and foots it with the 2<sup>d</sup> Wo. 1<sup>st</sup> Cu. does the same with the 2<sup>d</sup> man. 1<sup>st</sup> and 2<sup>d</sup> Cu. hands across half round with their right hands back again with their left. 1<sup>st</sup> Cu. cast off behind the 2<sup>d</sup> Cu. and foots it. 1<sup>st</sup> Cu. leads through the 3<sup>d</sup> Cu. 1<sup>st</sup> Cu. right and left quite round with the 2<sup>d</sup> and turn in the 2<sup>d</sup> Cu. place.

## Border Reel.

D D D D

Border Reel. a Scotch Country dance.

Each Strain twice.

The two 1<sup>st</sup> men whole figure round their partners. then the 1<sup>st</sup> man lead his partner thro' the 2<sup>d</sup> Cu. the two 1<sup>st</sup> wo. figure round the men and the wo. lead her partner thro' the 1<sup>st</sup> man sett to the 2<sup>d</sup> wo. and turn single. the 1<sup>st</sup> wo. sett to the 2<sup>d</sup> man and 1<sup>st</sup> Cu. cast off. the 1<sup>st</sup> man takes his partner by both hands and draws her quite round the 3<sup>d</sup> Cu. and round the 2<sup>d</sup> Cu. ❧

## Sulters of Selkerke.

Sulters of Selkerke. a Scotch Country dance .

The 1<sup>st</sup> Cu. lead of behind the 2<sup>d</sup> Cu. and go the figure of 8 till they come to their own places. then 2<sup>d</sup> Cu. cast up. and go the figure till they come in their own places. the two men take hands and lead thro' and then go about their own partners into their own places. the 1<sup>st</sup> Cu. take hands and lead thro' below the 2<sup>d</sup> Cu. and cast up again. the two we. lead thro' between the two men.  $\frac{n}{y} \frac{e}{y}$  1<sup>st</sup> Cu. cast below 2<sup>d</sup> Cu. lead thro' and cast of again .

28 Wap at the Widow.

## The Reel of Glames •

Each Strain twice •

The 1<sup>st</sup> man turns the 2<sup>d</sup> Wo. and fall back and turn S • then 1<sup>st</sup> Wo • fett to the 2<sup>d</sup> man • and fall back and turn S • the 1<sup>st</sup> man change places with the 2<sup>d</sup> Wo • then 1<sup>st</sup> Wo • change places with the 2<sup>d</sup> man • then all four meet and turn S • then the 1<sup>st</sup> Cu • being in the 2<sup>d</sup> Cu • place • lead thro' and cast off •

