

Inglis. 31.

4455655

Digitized by the Internet Archive  
in 2012 with funding from  
National Library of Scotland

<http://www.archive.org/details/aselectionofscv400ingl>

Duke of Gordon's Birth Day. X *Longer 2!*

N<sup>o</sup> 1

Vio

1

Lady Baird's Strathspey.

2

hr

hr

Miss Forbes's Farewell.

3

A

## Marche des Marseillois.

## Hilton Lodge:

German Hornpipe.

3

6

Mr. Lumsdain of Blanairn's Strathspey.

D.C.

7

The high road to Linton.

8

4

## The Braes of Aberarder.

9

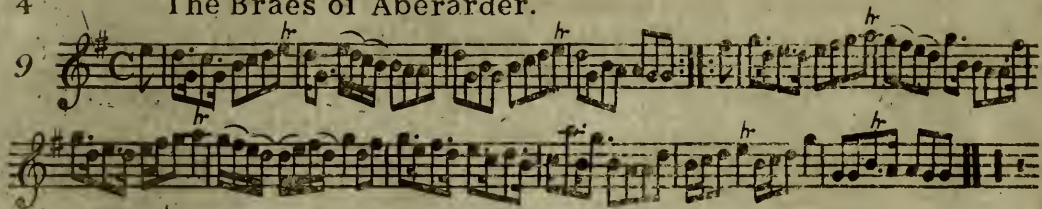

## Mrs MacDouall Grant's Strathspey.

10

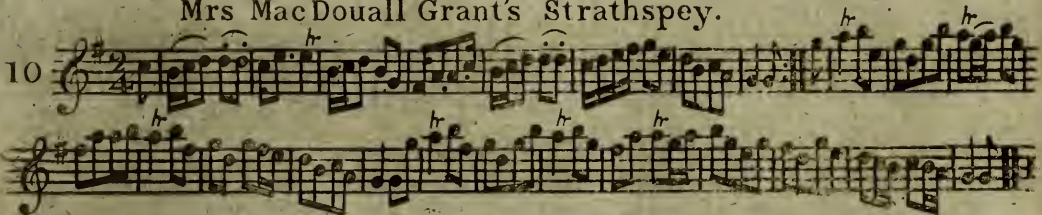

## Auld Rob the Laird.

11

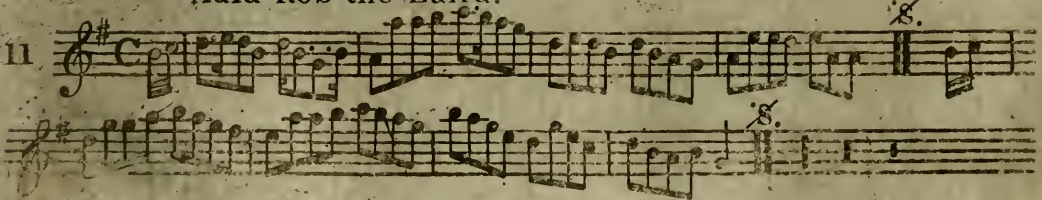

Duke of York's Troop.

5

12

Miss Campbell of Sattel's Reel.

13

## A Trip to Inchcomb.

14

O dear what can the matter be.

15

Slow

What a Beau my Granny was.

16

Lord M'Donald's Reel.

7

17

Mrs. Christie's Rant.

18

## The Irish Washerwoman.

19

## Athole house.

20

## Garthland's Strathspey.

21

22

Lady Loudon's Strathspey.

23

Loch Vach.

24

## Lamberton Races.

## Countess of Sutherland's Reel.

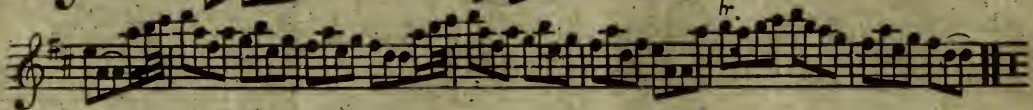
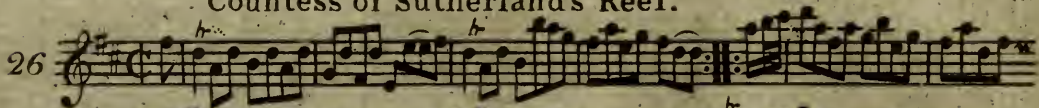

## Col: Wemys's Reel

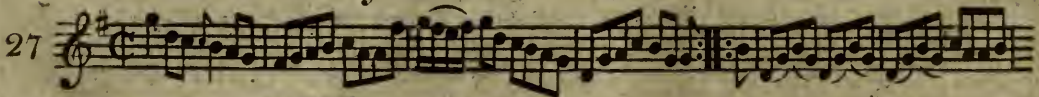

The Miners of Wicklow,

Irish.

11

Rocks of Cashel,

Irish.

29

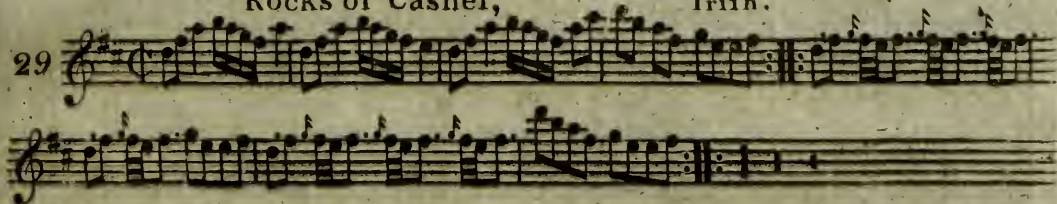

Lary Grogan,

Irish.

30

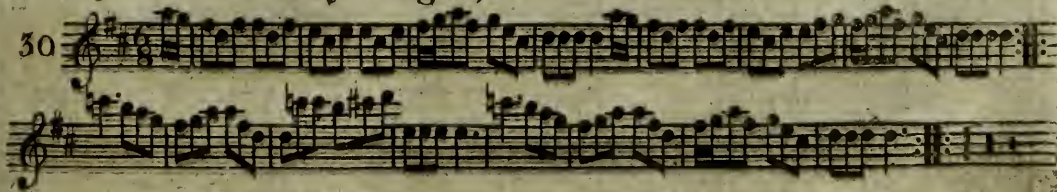

## The Caledonian Hunt.

31

## Cap! Mackintosh.

32

Peggy Perkins.

13

33

La Belle Catherine.

34

The Nymph.

35

## The Caledonian Beauty.

36

## MacGregor Aruaro.

37

Slow

The white Cockade.

15

Jumping Joan.

Jenny Sutton.

The 6 Following Tunes are taken from Oscar & Malvina.

41

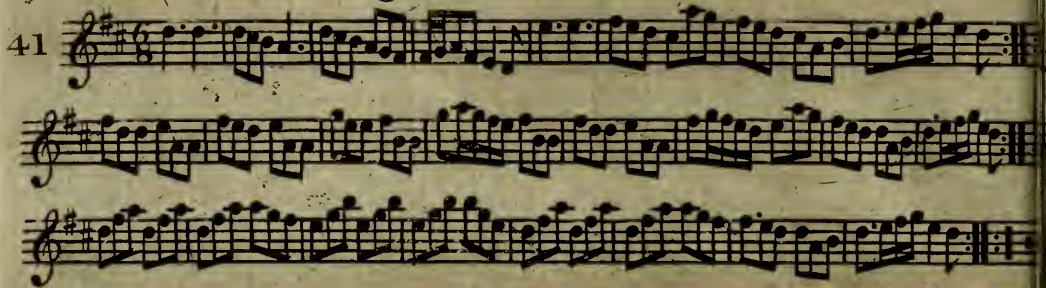

The Battle.

42

March

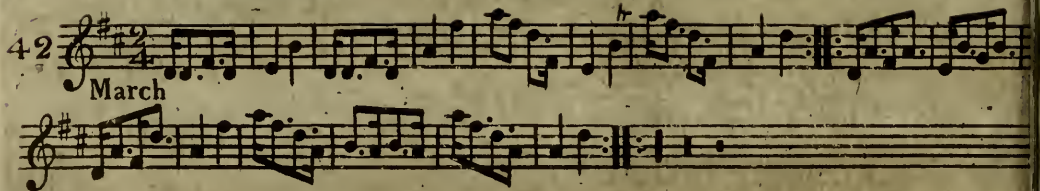

Groans of the Wounded.

43

Slow

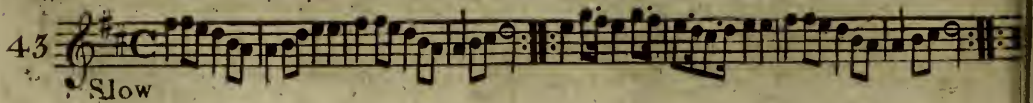

44

*U. This is no my own hand?*

45

Soldier's Dance after the Battle

46

## The Fife Hunt.

47

## Braes of Mar.

48

## Sally in our Alley.

49

Dumfries House.

50

There's nae luck about the House.

51

20 Queen Mary's Lamentation

52

Slow

German Waltz.

53

London March.

54

Irish Air.

55

## Lochail's March.

56

Duke of York's March

23

57

The Bedding of the Bride.

58

## Fill the Stoup.

59

## Taymouth House.

60

The merry Lads of Foss.

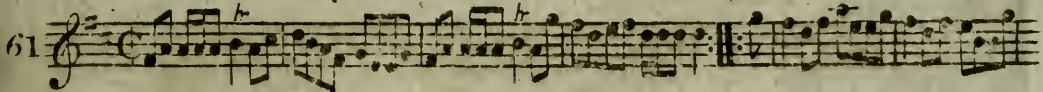

Struan Robertson's Rant.

Lady Ann Hope's Strathspe.

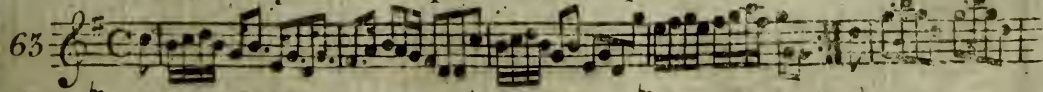

## Because I was a bonny Lad.

64

## Loch Erroch Side.

65

The Ring Dove.

66

The Highland Chiftain.

67

## The Parks of Yester.

68

## Lady Charlotte Bruce's Favourite.

69

Boleuzie.

29

70

John Anderson's auldest Daughter.

71

Jenny's Babee.

72

## The Bob of Fettercairn.

73

## Miss Sally Hunter of Thurston's Jig.

74

John come Kiss me now

75

The Banks of Clyde.

76

## Within a Mile of Edinburgh.

77

Slow.

## Mr. Hanny of Bargaly's Reel.

78

German Dance.

79

Bologna's March.

80

Money Musk.

81

34

## Spanish Dance.

82

## Too old to marry.

83

L'abbe'

Composed by a Young Lady.

84

E. 4.

D.C.

Soldier's Dance.

Hearts of Oak.

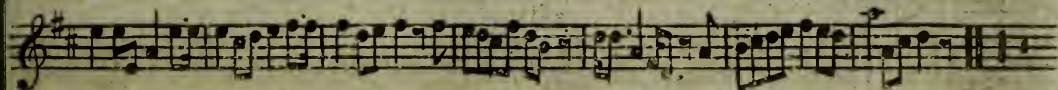

Miss Hay's Favourite.

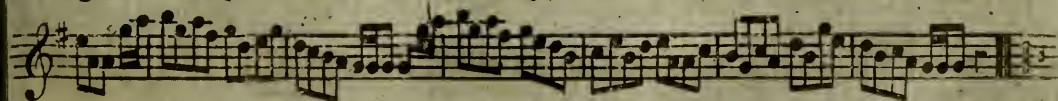

## Jocky's Dance.

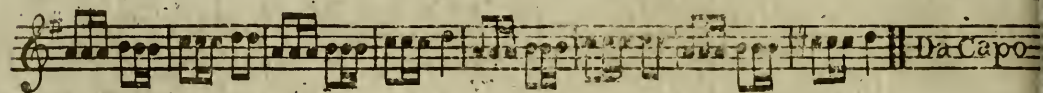
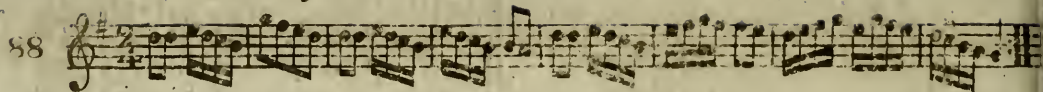

## Russian March.

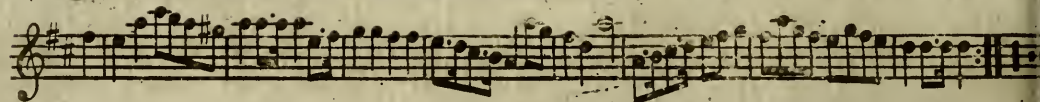
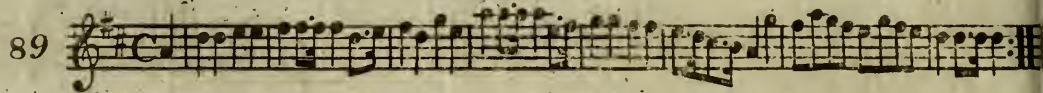

## Miss Callander's Minuet.

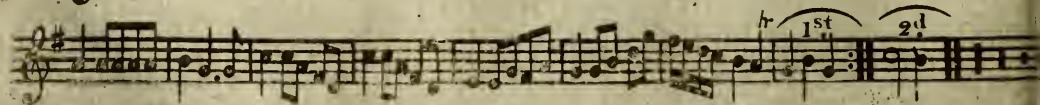
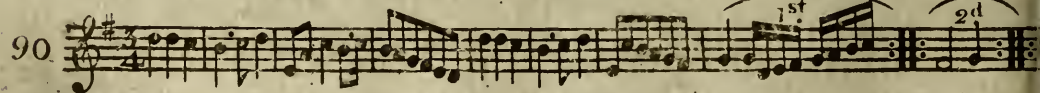

The Lilly.

37

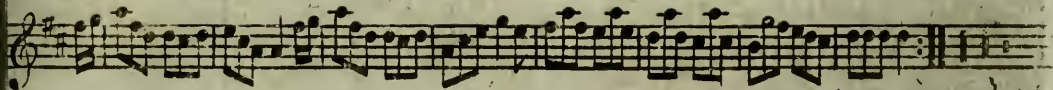
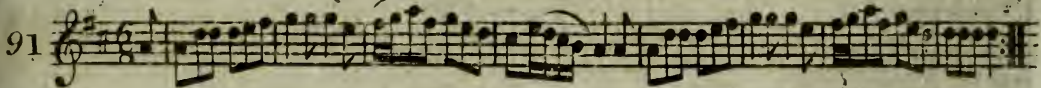

Blanchard's Hornpipe.

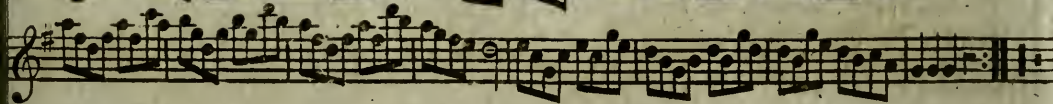
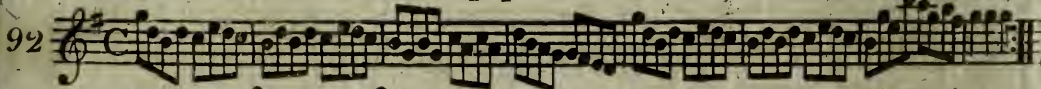

Miss M<sup>c</sup>.Neil's Fancy.

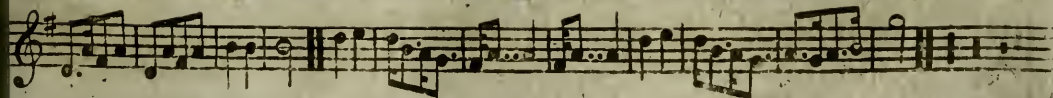
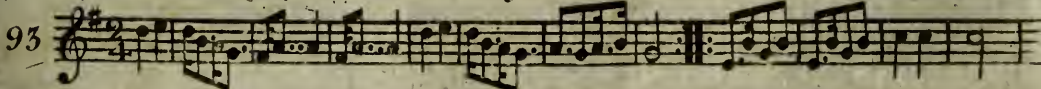

## The Gobby O.

Irish.

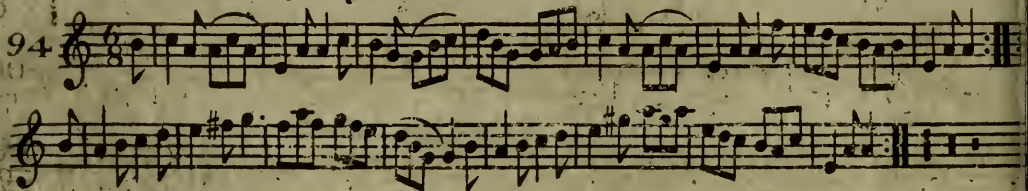

## Miss C. Ramsay's Fancy.

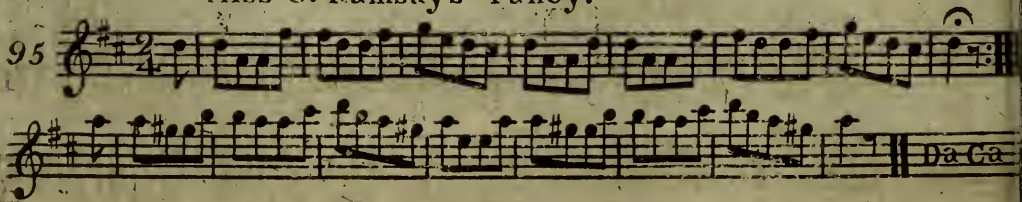

## Mrs. Edwards of Woodend's Jig.

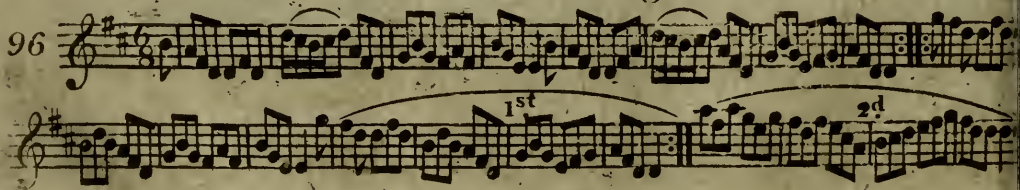

Highland Fair.

39

97

Indian's March.

98

Miss Montgomery's Reel.

99

40

# Roy's Wife of Aldivalloch.

100

Slow

# Miss Ann Bain's Fancy.

101

# Leap over the Garter.

102

Ah! Ca! Ira.

41

103

Lad if you lo'e me.

104

F. Voll. 4<sup>th</sup>

## Grim Malcolm.

105

## Bach's March.

106

## Surrender of Calias.

107

Miss Dundass of Kerse's Strathspey.

43

108

Miss Sharp's Fancy

109

## Logie o' Buchan.

110

## The Ton.

111

## Lady Stopford's Reel.

112

Better late then never

113

The Flag Dance.

114

Destruction of the Bastile.

115

## The New Highland Laddie.

116

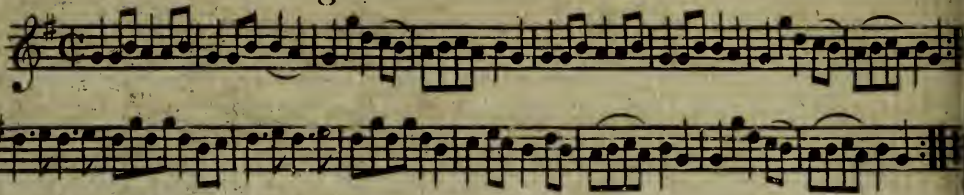

## Seige of Belgrade.

117

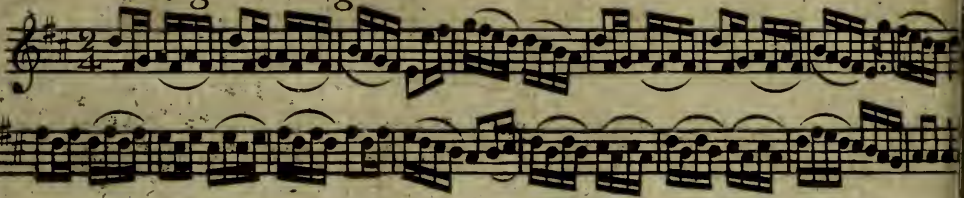

## Dutchess of Montrose's Reel.

118

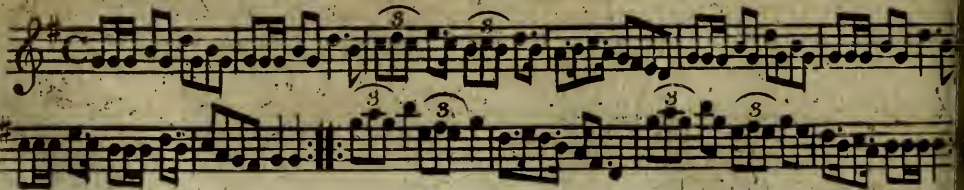

Vulcan's March. Composed by Countess of Balca...s.

119

Vulcan's Forge. Play it after the March.

120

The Russian Tippet.

121

## Oxford Castle.

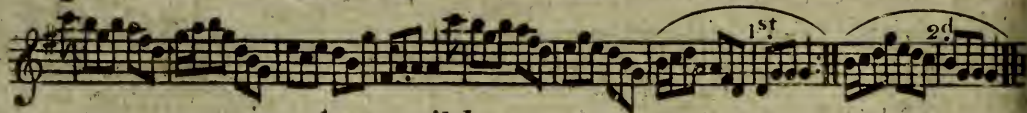
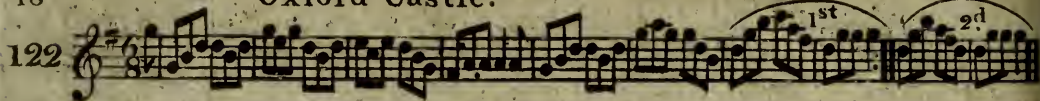

## North Fencibles.

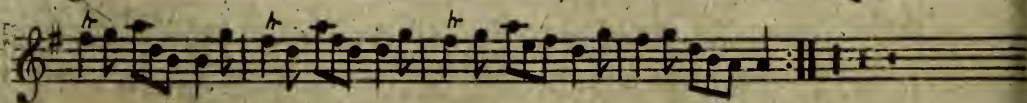
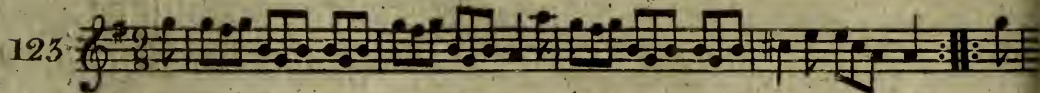

## Lady Eliza Callander's Favourite. Irish.

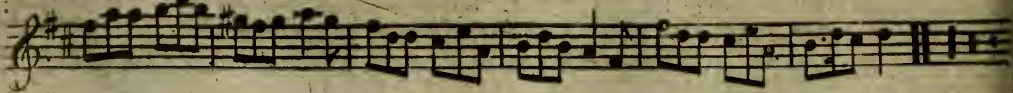

Miss Wardlaw's Reel.

125

The Milliner's House.

126

Earl of Balcarras's March.

127

G. Voll. 4<sup>th</sup>

## A Quick Step.

128

## A Welsh Dance.

129

## Duke of York's Favourite.

130

G.4.

Lady Ann Hope's Favourite.

51

131

Hon<sup>ble</sup> Miss Elphinston's Strathspey.

132

Hoddom Castle.

133

## Caledonian Hunt's Delight.

Irish.

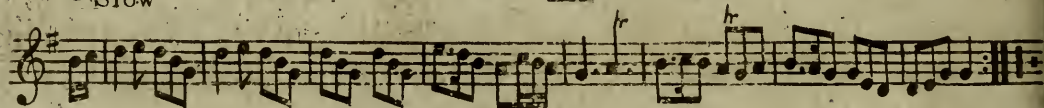
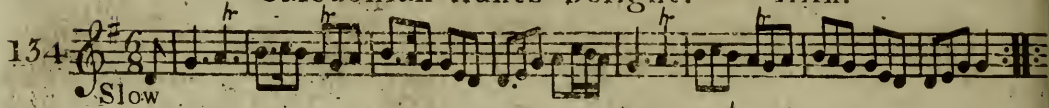

## Miss Rabina Boswell's Reel.

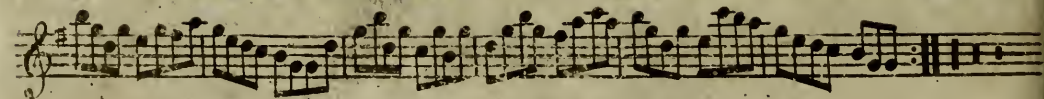
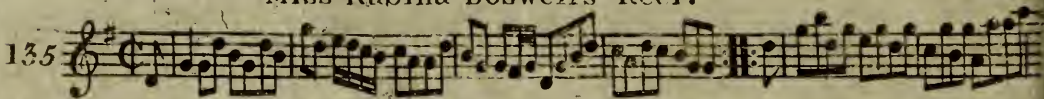

## Lady Grace Douglas's Reel.

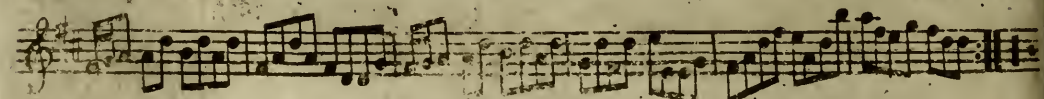
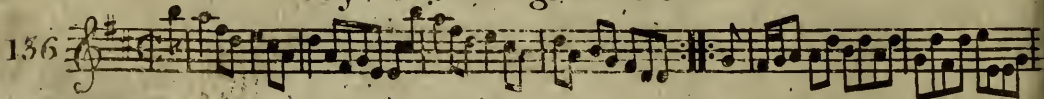

Miss Willy Alexander.

53

137

Miss Hamilton of Bangour's Strathspey.

138

Miss Graham of Inchbrakie's Strathspey.

139

## Lady Cunningham's Strathspey.

140

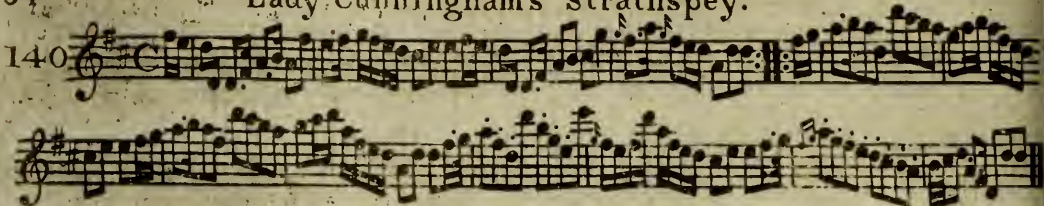

## Mrs. M. Ready's Strathspey.

141

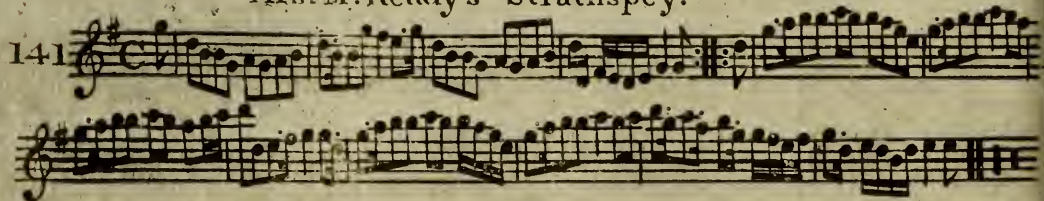

## Mrs. Clark's Strathspey.

142

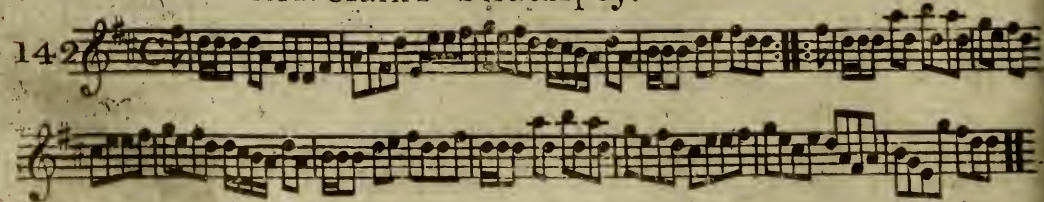

Mrs. John Stirling's Jig.

143

Miss Isabella Murdoch's Reel.

144

Miss Campbell of Monizie's Strathspey.

145

## Mrs. Menzies of Culdare's Strathspey.

146

## Lord Spencer's Strathspey.

147

## Sir John Stewart of Grandtully's Strathspey.

148

Tweed Side.

57

149

Pleyel's Fancy.

150

Dutchess' Slipper.

151

Lord Alex: Gordon's Reel. <sup>3</sup> <sup>3</sup>

152

## Charles Street, Bath.

153

## Lady Charlotte Campbell's Strathspey.

154

Mrs. Leitch's Strathspey.

155

Stumpie Strathspey.

156

The Little Nabob.

157

158

## The Isle of Sky.

159

## Mrs. Forbes of Shivers' Fancy.

160

The Dutch Trot.

161

British Boy's.

162

Mrs. M<sup>c</sup>Leod of Elanreoch's Strathspey.

163

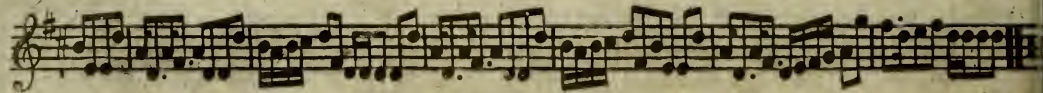
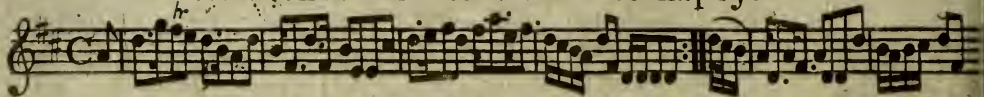

## Mr. Drummond (Younger) of Perth's Strathspey.

164

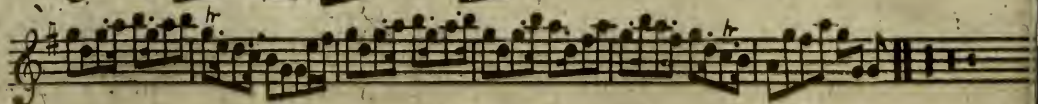
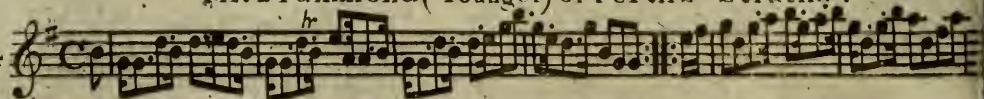

## Mrs. Morthland's Reel.

165

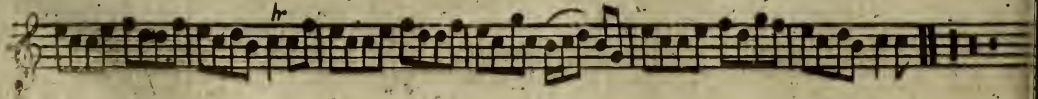
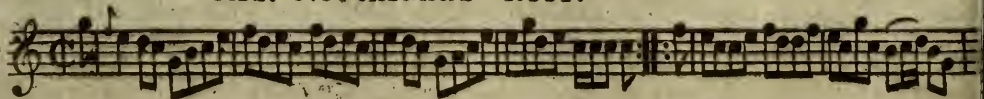

The Lakes of Kellarnie.

166

Miss Margt. Brown's Favourite.

167

## Kempshot Hunt.

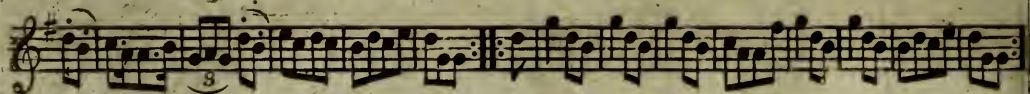
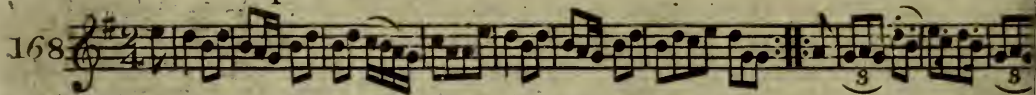

Dunse dings a'.

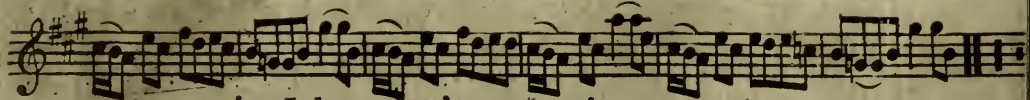

Sir John Scott's Favourite.

Irish.

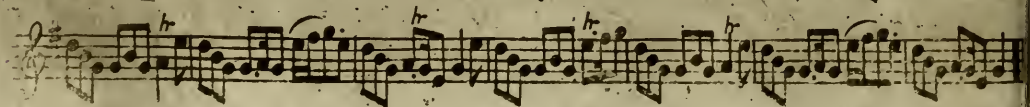
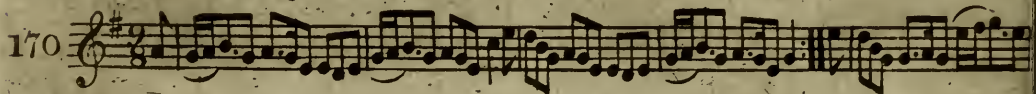

The Plate Rant.

171

The Reel of Tulloch.

172

Begone dull care.

173

Slow

## Miss J. Somervell's Favourite Strathspey.

174

1<sup>st</sup> 2<sup>d</sup>

This block contains two staves of musical notation for measures 174 and 175. The first staff begins with a treble clef, a key signature of one sharp (F#), and a 6/8 time signature. The melody consists of eighth and sixteenth notes. The second staff continues the melody and includes two first endings, labeled '1<sup>st</sup>' and '2<sup>d</sup>', which are indicated by curved lines above the notes. The piece concludes with a double bar line.

## An Irish Air.

175

This block contains two staves of musical notation for measures 175 and 176. The notation is in treble clef, one sharp key signature, and 6/8 time. The melody is composed of eighth and sixteenth notes. The piece ends with a double bar line.

## Miss Geddes's Strathspey.

176

This block contains two staves of musical notation for measures 176 and 177. The notation is in treble clef, one sharp key signature, and 6/8 time. The melody is composed of eighth and sixteenth notes. The piece concludes with a double bar line.

Miss Margt. MacGregor's Favourite.

67

177

Miss Jenny Lindsay's Strathspey

178

Tuath is Deas.

179

## Cameron has got his Wife again. A Strathspey.

180

## Mr Bushby Maitland's Reel.

181

## Mrs Muir of Caldwell's Strathspey

182

Can ye Sew Cushions.

69

183

Slow. Quick.

The blind Sailor. By Dibdin.

184

Slow.

Tack and Tack. By Dibdin.

185

186 Moderato

## Bush aboon Traquair.

187 Slow

## Mr. A. Pearson's Favourite Strathspey.

188

Bodachan a Garidh.

71

189

Mr. Will's Favourite.

190

Dalnaglare's Rant.

191

## Mr. Hamilton of Wishaw's Reel

192

## Mrs. Hamilton of Wishaw's Strathspey.

193

## Miss. L. Montgomery of Skermorlie's Strathspey.

194

195

Jack's Gratitude. By Dibdin.

196

The Jolly Ringer's. By Dibdin.

197

## Miss Flemyng of Moness's Strathspey.

198

## Miss Duff of Muirton's Reel.

199

## Todlen Hame.

200

Slew.

8.

# Index

Vol. 1<sup>th</sup>

A				
Auld Rob the Laird . . . . .	Page	4	Better late then never . . . . . Page 45	
A trip to Inchcomb . . . . .		6	British Boy's . . . . . 61	
Athole Houfe . . . . .		8	Begone dull Care . . . . . 65	
Ah! Ca Ira . . . . .		41	Bodachen a Garidh . . . . . 71	
A Welsh Dance . . . . .		50	C	
An Irish Air . . . . .		66	Countess of Sutherland's Reel . . . . . 10	
B			Col. Wemys's Reel . . . . . 10	
Braes of Marr . . . . .		18	Cap <sup>t</sup> . Mackintosh . . . . . 12	
Because I was a bonny Lad . . . . .		26	Charles Street, Bath . . . . . 58	
Boolonzie . . . . .		29	Cameron has got his Wife again . . . . . 68	
Bologna's March . . . . .		33	Can ye Sew Cushions . . . . . 69	
Blanchard's Hornpipe . . . . .		37	D	
Bach's March . . . . .		42	Duke of York's Troop . . . . . 5	
			Dumfries Houfe . . . . . 19	

Duke of York's March . . . . .	Page 23
Disfruction of the Baffle . . . . .	45
Dutchess of Montrose's Reel . . . . .	46
Duke of York's Favourite . . . . .	50
Dutchess's Slipper . . . . .	57
Dunfings a' . . . . .	64
Dalnaglare's Rant . . . . .	71

## E

Earl of Balcarras's March . . . . .	49
-------------------------------------	----

## F

Fill the Stoup . . . . .	24
--------------------------	----

## G

German Hornpipe . . . . .	3
Garthland's Strathspey . . . . .	8
Groans of the Wounded . . . . .	16
German Waltz . . . . .	21
German Dance . . . . .	33
Grim Malcolm . . . . .	42

## H

Hilton Lodge . . . . .	2
------------------------	---

Hearts of Oak . . . . .	Page 35
Hon. <sup>ble</sup> Miss Elphinston's Strathspey . . . . .	51
Hoddon Castle . . . . .	51

## I

Irish Air . . . . .	21
Indian's March . . . . .	39

## J

Jumping Joan . . . . .	15
Jenny Sutton . . . . .	15
John Anderson's auldest daughter . . . . .	29
Jenny's Babee . . . . .	29
John come kifs me now . . . . .	31
Jockey's Danc . . . . .	36
Jacks Gratitude . . . . .	73

## K

Kempshot Hunt . . . . .	64
-------------------------	----

## L

Lady Baird's Strathspey . . . . .	1
Lord McDonald's Reel . . . . .	7
Lady Loudon's Strathspey . . . . .	9

Loch Vach . . . . . Page 9  
 Lamberton Races . . . . . 10  
 Lary Grogan . . . . . 11  
 La' Belle Catherine . . . . . 13  
 London March . . . . . 20  
 Lochail's March . . . . . 22  
 Lady Ann Hope's Strathfpey . . . . . 25  
 Loch Erroch Side . . . . . 26  
 Lady Charlotte Bruce's Favourite . . . . . 28  
 Labbe . . . . . 34  
 Leap over the Garter . . . . . 40  
 Lad if you loe me . . . . . 41  
 Logie o' Buchan . . . . . 44  
 Lady Stopford's Reel . . . . . 44  
 Lady Callander's Favourite . . . . . 48  
 Lady Ann Hope's Favourite . . . . . 51  
 Lady Grace Douglas's Reel . . . . . 52  
 Lady Cunningham's Strathfpey . . . . . 54  
 Lord Spencer's Strathfpey . . . . . 56  
 Lord Alex<sup>r</sup>. Gordon's Reel . . . . . 58

Lady C. Campbell's Strathfpey . . Page 58  
 Lira Lira La . . . . . 70  
 Life's a Pun . . . . . 73

M

Mifs Forbes's Farewell . . . . . 1  
 Marche des Marceillois . . . . . 2  
 Mr. Lumfdane's Strathfpey . . . . . 3  
 Mrs. M<sup>c</sup>Dowall Grant's Strathfpey . . . . . 4  
 Mifs Campbell of Saddle's Reel . . . . . 5  
 Mrs. Christie's Rant . . . . . 7  
 Mrs. Spens Monro's Jig . . . . . 9  
 MacGregor Aruare . . . . . 14  
 Mifs Sally Hunter's Jig . . . . . 30  
 Mr. Hannys Reel . . . . . 32  
 Money Musk . . . . . 33  
 Mifs Hay's Favourite . . . . . 35  
 Mifs Callander's Minuet . . . . . 36  
 Mifs M<sup>c</sup>Neil's Fancey . . . . . 37  
 Mifs C. Ramfay's Favourite . . . . . 38  
 Mrs. Edward's Jig . . . . . 38

Miss Montgomery's Reel . . . . .	Page 39
Miss Ann Bain's Fancy . . . . .	40
Miss Dundas's Strathspey . . . . .	43
Miss Sharp's Fancy . . . . .	43
Miss Wardlaw's Reel . . . . .	49
Miss Boswell's Reel . . . . .	52
Miss Willy Alexander . . . . .	53
Miss Hamilton of Bangore's Strathf <sup>y</sup> .	53
Miss Graham of Inchbrakie's D <sup>o</sup> . . .	53
Mrs. M <sup>c</sup> Ready's D <sup>o</sup> . . . . .	54
Mrs. Clark's D <sup>o</sup> . . . . .	54
Mrs. J. Stirling's Jig . . . . .	55
Miss J. Murdoch's Reel . . . . .	55
Miss Campbell of Monzie's Strathf <sup>y</sup> .	55
Mrs. Manzie's D <sup>o</sup> . . . . .	56
Mrs. Ritchie's D <sup>o</sup> . . . . .	59
Miss Matilda Lockhart's D <sup>o</sup> . . . . .	60
Mrs. Forbes of Shiver's Fancy . . . . .	60
Mrs. M <sup>c</sup> Leod's Strathspey . . . . .	62
Mrs. Drummond's D <sup>o</sup> . . . . .	62

Mrs. Morthland's Reel . . . . .	Page 62
Miss M. Brown's Favourite . . . . .	63
Miss J. Somervell's Strathspey . . . .	66
Miss Geddes's D <sup>o</sup> . . . . .	66
Miss M. MacGregor's Favourite . . . .	67
Miss J. Lindsay's Strathspey . . . . .	67
Mr. Buchby Maitland's Reel . . . . .	68
Mrs. Muir of Caldwell's Strathspey . .	68
Mr. A. Pearson's D <sup>o</sup> . . . . .	70
Mr. Will's Favourite . . . . .	71
Mr. Hamilton of Withaw's Reel . . . .	72
Mrs. Hamilton of Withaw's Strathspey .	72
Miss L. Montgomery's D <sup>o</sup> . . . . .	72
Miss Flemyng of Monefs's D <sup>o</sup> . . . . .	74
Miss Duff of Muirton's Reel . . . . .	74

## N

North Fencibles . . . . .	48
---------------------------	----

## O

O dear what can the matter be . . . .	6
Oscar and Malvina . . . . .	16

Oxford Castle . . . . . Page 48

## P

Peggy Perkins . . . . . 13  
Pleyel's Fancy . . . . . 57

## Q

Quick Step . . . . . 17  
Queen Mary's Lamentation . . . . . 20  
Quick Step 2<sup>d</sup> . . . . . 50

## R

Rocks of Cashel . . . . . 11  
Retreat . . . . . 17  
Russian March . . . . . 36  
Roy's Wife of Aldivalloch . . . . . 40

## S

Soldier's Dance . . . . . 17  
Sally in our Alley . . . . . 18  
Struan Robertson's Rant . . . . . 25  
Spanish Dance . . . . . 34  
Soldier's Dance 2<sup>d</sup> . . . . . 35  
Surrender of Calias . . . . . 42

Seige of Balgrade . . . . . Page 46

Sir John Stewart's Strathspey . . . . . 58

Stumpie Strathspey . . . . . 59

Sir John Scott's Favourite . . . . . 64

## T

The Duke of Gordon's Birth day . . . . . 1

The high road to Linton . . . . . 3

The Braes of Aberarder . . . . . 4

The Irish Washer woman . . . . . 8

The Minners of Wicklow . . . . . 11

The Caledonian Hunt . . . . . 12

The Nymph . . . . . 13

The Caledonian Beauty . . . . . 14

The White Cockade . . . . . 15

The Battle . . . . . 16

The Fife Hunt . . . . . 18

There's nae luck about the house . . . . . 19

The Bedding of the Bride . . . . . 23

Taymouth House . . . . . 24

The merry Lads of Fife . . . . . 25

The Ring Dove . . . . .	Page 27
The Highland Chieftain . . . . .	27
The Park's of Yester . . . . .	28
The Bob of Fettercairn . . . . .	30
The Banks of Clyde . . . . .	31
Too old to marry . . . . .	34
The Lilly . . . . .	37
The Highland Fair . . . . .	39
The Ton . . . . .	44
The Flag Dance . . . . .	45
The New Highland Laddie . . . . .	46
The Russian Tippet . . . . .	47
The Goby O . . . . .	38
The Milliner's House . . . . .	49
The Caledonian Hunt's delight . . . . .	52
The Little Nabob . . . . .	59
Tweed Side . . . . .	57
The Isle of Sky . . . . .	60

The Dutch Trot . . . . .	Page 61
The Lakes of Kellarnie . . . . .	63
The Plate Rant . . . . .	65
The Reel of Tulloch . . . . .	65
Tuath is deas . . . . .	67
The Blind Sailor . . . . .	69
Tack and Tack . . . . .	69
The Bush aboon Traquair . . . . .	70
The Jolly Ringers . . . . .	73
Todlen Hame . . . . .	74

## V

Vulcan's March . . . . .	47
Vulcan's Forge . . . . .	47

## W

What a Beaw my Granny was . . . . .	6
Within a mile of Edinburgh . . . . .	39

---

 FINIS
 

---

G. Walker Scul

Brachan a Chairidh cho braganta do braganta  
Brachan a Chairidh cho braganta do braganta  
Brachan a Chairidh cho braganta do braganta

Tha 'n am beath 's tha lean an fionn  
's le gear fann fionn fionn fionn

---

