Tekeli

James Hook (c.1800)

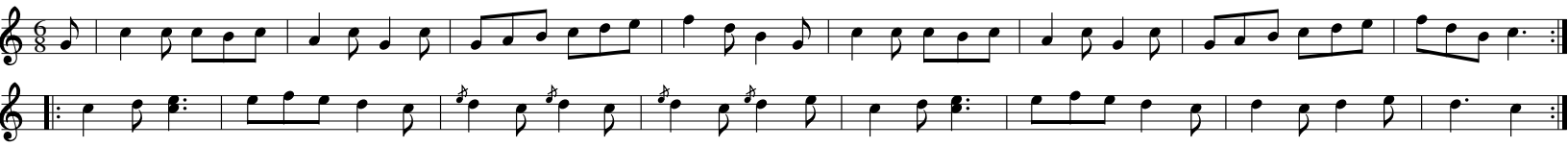

Hands across & back again lead down the middle & Allemande.